

21st NEC CUP Qualifying Round 6 Wednesday 08, February 08, 2017

**17** ♠KJ1032  
♥92  
♦8543  
♣KQ

♠AQ74 ♠965  
♥Q76 ♥10543  
♦Q2 ♦KJ  
♣J762 ♣9543

♠8  
♥AKJ8  
♦A10976  
♣A108

**18** ♠AQJ854  
♥973  
♦Q1076  
♣

♠K3  
♥AK105  
♦AKJ9643

♠109762  
♥J4  
♦J432  
♣75

**19** ♠J102  
♥Q76  
♦K96  
♣J962

♠Q975 ♠A43  
♥10983 ♥KJ52  
♦Q82 ♦54  
♣K3 ♣10874

♠K86  
♥A4  
♦AJ1073  
♣AQ5

Board (17) Av: NS=+380

N-S	E-W	Contract	L	N-S	E-W	IMP
1	29	3NT S	4 SA	430		2
29	1	3NT S	4 SA	430		2
2	3	2S N	4 DK	170		-5
3	2	3NT S	3 C2	400		1
4	14	3NT S	4 C2	430		2
14	4	3NT S	3 C2	400		1
5	13	5D N	5 C5	400		1
13	5	3NT S	3 C2	400		1
6	36	5D N	5 C7	400		1
36	6	3NT S	4 SA	430		2
7	44	3NT N	4 C3	430		2
44	7	2NT S	4 C6	180		-5
8	41	5D S	5 H6	400		1
41	8	5D S	5 C6	400		1
9	26	3NT S	4 C3	430		2
26	9	3D S	5 C6	150		-6
10	51	3NT S	4 C2	430		2
51	10	3NT S	3 C2	400		1
11	50	5D N	5 H6	400		1
50	11	3NT S	4 C6	430		2
12	43	3NT S	3 C2	400		1
43	12	3NT S	4 S4	430		2
15	28	3NT S	4 S2	430		2
28	15	5D N	5 H4	400		1
16	31	3NT S	3 C2	400		1
31	16	3NT S	5 C2	460		2
17	39	5D S	5 C2	400		1
39	17	3D S	5 DQ	150		-6
18	48	3NT S	3 C2	400		1
48	18	3D S	5 C2	150		-6
19	53	5D S	5 H6	400		1
53	19	3NT S	3 C2	400		1
20	47	3NT S	4 S8	430		2
47	20	3NT S	3 C2	400		1
21	38	3NT S	4 C2	430		2
38	21	3NT S	4 C2	430		2
22	23	3NT S	4 C3	430		2
23	22	3NT N	4 C3	430		2
24	33	1Sx W	-4 CK	800		9
33	24	3NT S	5 C2	460		2
25	30	3NT S	3 C3	400		1
30	25	3D S	5 C3	150		-6
27	35	3NT S	4 C2	430		2
35	27	2S N	4 S5	170		-5
34	42	3NT S	4 C2	430		2
42	34	3NT S	4 C2	430		2
37	52	2S N	3 DK	140		-6
52	37	3NT N	4 H3	430		2
40	45	3NT S	3 C7	400		1
45	40	3NT S	3 C2	400		1
46	49	3NT S	4 C2	430		2
49	46	5D S	5 C2	400		1

Board (18) Av: NS=-1080

N-S	E-W	Contract	L	N-S	E-W	IMP
1	29	7C E	7 C5	1440		-8
29	1	6D W	-2 SA	100		15
2	3	6C E	7 S2	940		4
3	2	7Cx W	7 D2	1630		-11
4	14	6C E	7 C5	940		4
14	4	7Hx E	7 D2	1770		-12
5	13	6C E	7 S2	940		4
13	5	6H W	7 S2	1010		2
6	36	6H E	7 D2	1010		2
36	6	6C E	7 S2	940		4
7	44	7C E	7 S2	1440		-8
44	7	7C E	7 D3	1440		-8
8	41	3NT E	7 ST	520		11
41	8	7C W	7 C5	1440		-8
9	26	7C E	7 C2	1440		-8
26	9	6C E	7 ST	940		4
10	51	6C E	7 S2	940		4
51	10	6C E	7 ST	940		4
11	50	6C E	7 ST	940		4
50	11	6C E	7 S2	940		4
12	43	6C E	7 ST	940		4
43	12	7C E	7 C7	1440		-8
15	28	7C E	7 S2	1440		-8
28	15	7C E	7 S2	1440		-8
16	31	6C E	7 HJ	940		4
31	16	6H E	7 ST	1010		2
17	39	5H W	7 SA	510		11
39	17	6H W	7 SA	1010		2
18	48	6H W	7 D6	1010		2
48	18	6C E	7 ST	940		4
19	53	7C E	7 C7	1440		-8
53	19	6C E	7 ST	940		4
20	47	6H E	7 ST	1010		2
47	20	7C E	7 S6	1440		-8
21	38	6Hx E	7 DJ	1310		-6
38	21	6C E	7 S2	940		4
22	23	5C E	7 ST	440		12
23	22	5H W	7 SA	510		11
24	33	6C E	7 S2	940		4
33	24	6H W	7 D7	1010		2
25	30	6C E	7 ST	940		4
30	25	7C E	7 S2	1440		-8
27	35	7C E	7 ST	1440		-8
35	27	6H E	7 ST	1010		2
34	42	7C E	7 ST	1440		-8
42	34	7C E	7 S6	1440		-8
37	52	6C E	7 S2	940		4
52	37	6C W	7 S7	940		4
40	45	6C E	7 ST	940		4
45	40	6C E	7 HJ	940		4
46	49	4H W	7 SA	510		11
49	46	7C E	7 C5	1440		-8

Board (19) Av: NS=+40

N-S	E-W	Contract	L	N-S	E-W	IMP
1	29	3NT N	-1 H2		50	-3
29	1	3NT N	4 H2	430		9
2	3	3NT N	4 H2	430		9
3	2	3NT S	-1 HT		50	-3
4	14	3NT N	3 H2	400		8
14	4	3NT S	-1 HT		50	-3
5	13	3NT S	3 S5	400		8
13	5	3NT S	3 S5	400		8
6	36	3NT N	-1 H2		50	-3
36	6	3NT N	-2 H2	100		-4
7	44	3NT N	-1 H2	50		-3
44	7	2NT N	-1 H5	50		-3
8	41	3NT N	3 S3	400		8
41	8	3NT N	-1 H2		50	-3
9	26	3NT S	-2 HT	100		-4
26	9	3NT N	-1 H2	50		-3
10	51	3NT S	-2 HT	100		-4
51	10	3NT S	-1 H5	50		-3
11	50	3NT N	3 H2	400		8
50	11	3NT S	-2 HT	100		-4
12	43	3NT N	4 H2	430		9
43	12	3NT N	-1 H2		50	-3
15	28	3NT S	-2 H9	100		-4
28	15	3NT S	-1 HT		50	-3
16	31	2NT N	3 C4	150		3
31	16	2NT N	2 H2	120		2
17	39	3NT N	-1 H2		50	-3
39	17	3NT N	3 H6	400		8
18	48	3NT N	-1 H3		50	-3
48	18	2NT N	2 H2	120		2
19	53	3NT N	-1 H2		50	-3
53	19	2NT N	-1 H2		50	-3
20	47	3NT N	-2 S3	100		-4
47	20	2NT N	2 H2	120		2
21	38	3NT N	-1 H2		50	-3
38	21	3NT N	-1 H2		50	-3
22	23	3NT N	-1 H2		50	-3
23	22	3NT N	-1 H2		50	-3
24	33	1NT S	-1 HT		50	-3
33	24	3NT N	-1 H2		50	-3
25	30	3NT N	-2 H3	100		-4
30	25	3NT N	-2 H2	100		-4
27	35	3NT N	-1 H2		50	-3
35	27	3NT N	-1 H2		50	-3
34	42	3NT N	-2 H3	100		-4
42	34	3NT N	-3 H2	150		-5
37	52	3NT N	-2 S2	100		-4
52	37	3NT N	-1 H4		50	-3
40	45	3NT N	-1 H5		50	-3
45	40	3NT N	3 D5	400		8
46	49	3NT N	-1 H6		50	-3
49	46	3NT N	-1 H2		50	-3

20

♠ Q10  
♥ KQ87  
♦ K1075  
♣ K32

♠ 872  
♥ A43  
♦ AQ864  
♣ Q8

♠ AKJ9654  
♥ J106  
♦ 93  
♣ J

♠ 3  
♥ 952  
♦ J2  
♣ A1097654

21

♠ Q1075  
♥ 65  
♦ AK105  
♣ AQ6

♠ A98  
♥ KQJ10974  
♦ Q  
♣ 84

♠ 43  
♥ 32  
♦ J9764  
♣ K972

♠ KJ62  
♥ A8  
♦ 832  
♣ J1053

22

♠ AJ1073  
♥ Q  
♦ Q108  
♣ K1032

♠ K982  
♥ AJ10  
♦ A4  
♣ AJ64

♠ Q5  
♥ 976532  
♦ 753  
♣ Q8

♠ 64  
♥ K84  
♦ KJ962  
♣ 975

Board (20) Av: NS=-470

N-S	E-W	Contract	L	N-S	E-W	IMP
1	29 4S	E 5 DJ	650			-5
29	1 4S	E 4 H2	620			-4
2	3 4S	W 4 HK	620			-4
3	2 5Cx	S-1 S8	200			7
4	14 4S	W 4 HK	620			-4
14	4 4S	E-1 H2	100			11
5	13 4S	E 5 CA	650			-5
13	5 4S	E 5 DJ	650			-5
6	36 4S	E 4 CA	620			-4
36	6 4S	E 4 CA	620			-4
7	44 4S	E-1 H2	100			11
44	7 4S	E 4 H2	620			-4
8	41 4S	E 5 DJ	650			-5
41	8 4S	E 5 DJ	650			-5
9	26 4S	W 4 H2	620			-4
26	9 4S	E-1 H2	100			11
10	51 4S	E 4 D2	620			-4
51	10 4S	E 4 CA	620			-4
11	50 4S	E-1 H2	100			11
50	11 4S	E 4 CA	620			-4
12	43 4S	W-1 H2	100			11
43	12 4S	W 4 HK	620			-4
15	28 5Cx	S-1 S2	200			7
28	15 4S	E 4 CA	620			-4
16	31 4S	E 4 DJ	620			-4
31	16 4S	E 4 H9	620			-4
17	39 4S	E 4 H2	620			-4
39	17 4S	E 4 CA	620			-4
18	48 4S	E 4 CA	620			-4
48	18 3S	E 4 DJ	170			7
19	53 4S	E 4 H2	620			-4
53	19 4S	E 4 H9	620			-4
20	47 4S	E 5 DJ	650			-5
47	20 4S	E 4 CA	620			-4
21	38 4S	E 4 CA	620			-4
38	21 4S	E 4 CA	620			-4
22	23 3S	E 5 CT	200			7
23	22 4S	E-1 H5	100			11
24	33 4S	E 4 H5	620			-4
33	24 4S	E-1 H2	100			11
25	30 4S	E 4 CA	620			-4
30	25 4S	W 4 C2	620			-4
27	35 4S	E 4 H5	620			-4
35	27 4S	E 4 CA	620			-4
34	42 4S	E-1 H9	100			11
42	34 4S	E 4 CA	620			-4
37	52 4S	E 4 CA	620			-4
52	37 4S	E 4 DJ	620			-4
40	45 4S	E 4 CA	620			-4
45	40 4S	E 4 H2	620			-4
46	49 4S	E-1 H8	100			11
49	46 4S	E 4 CA	620			-4

Board (21) Av: NS=+70

N-S	E-W	Contract	L	N-S	E-W	IMP
1	29 3H	W-1 DK	50			-1
29	1 4S	N-1 H3	100			-5
2	3 4Hx	W-2 H6	300			6
3	2 3H	W-1 S6	50			-1
4	14 3NT	N-4 H3	400			-10
14	4 3H	W 3 DA	140			-5
5	13 4S	N-1 H3	100			-5
13	5 4S	N-1 H3	100			-5
6	36 4S	N-1 H2	100			-5
36	6 4S	N-1 H3	100			-5
7	44 5Hx	W-3 DK	500			10
44	7 4S	N-1 H3	100			-5
8	41 3S	N 3 H3	140			2
41	8 3NT	N-3 H3	300			-9
9	26 4S	N-1 H3	100			-5
26	9 4S	S-1 DQ	100			-5
10	51 3H	W-1 DA	50			-1
51	10 2H	E 3 CJ	140			-5
11	50 4S	N-1 H3	100			-5
50	11 4S	N-1 H4	100			-5
12	43 4S	N 4 H3	620			11
43	12 4S	N-1 H3	100			-5
15	28 4S	N-1 H3	100			-5
28	15 4S	N-1 H3	100			-5
16	31 5Hx	W-2 DA	300			6
31	16 4S	N 4 H2	620			11
17	39 4S	N-1 H3	100			-5
39	17 4S	N-1 H6	100			-5
18	48 3S	N 3 H3	140			2
48	18 3S	N 3 H3	140			2
19	53 4S	N-1 H3	100			-5
53	19 5Hx	W-2 DA	300			6
20	47 5Hx	W-2 S3	300			6
47	20 4S	N 4 H3	620			11
21	38 4S	N 4 H3	620			11
38	21 4S	N-1 H3	100			-5
22	23 5Hx	W-2 DK	300			6
23	22 5Hx	W-3 DA	500			10
24	33 4S	N-1 H3	100			-5
33	24 5Hx	W-3 DK	500			10
25	30 4S	N-1 H8	100			-5
30	25 4S	N-1 H3	100			-5
27	35 4S	N 4 H3	620			11
35	27 4S	N-1 H3	100			-5
34	42 4S	N-1 H3	100			-5
42	34 4S	N-1 H3	100			-5
37	52 4S	N-1 H3	100			-5
52	37 4S	N-1 H2	100			-5
40	45 4S	N 4 H3	620			11
45	40 4S	N-1 H3	100			-5
46	49 4S	N-1 H3	100			-5
49	46 5Hx	W-2 DA	300			6

Board (22) Av: NS=-30

N-S	E-W	Contract	L	N-S	E-W	IMP
1	29 4H	E-1 DK	100			4
29	1 2S	N-1 D3	50			-1
2	3 2S	N-1 CQ	50			-1
3	2 3D	S-1 DA	50			-1
4	14 2S	N-2 D3	100			-2
14	4 4H	W-2 D8	200			6
5	13 2S	N-1 H5	50			-1
13	5 2S	N-1 CQ	50			-1
6	36 2S	N-2 H5	100			-2
36	6 2H	E 4 S6	170			-4
7	44 3NT	W-4 SJ	400			10
44	7 2H	E 4 S6	170			-4
8	41 3H	W 3 D8	140			-3
41	8 2H	W 3 HQ	140			-3
9	26 2S	N-2 D2	100			-2
26	9 2H	W 3 HQ	140			-3
10	51 2S	N-3 H7	150			-3
51	10 2S	N-1 CQ	50			-1
11	50 3H	E 3 S6	140			-3
50	11 2S	N-3 D3	150			-3
12	43 2S	N-3 H6	150			-3
43	12 1S	N 1 H6	80			3
15	28 4H	E-1 S6	100			4
28	15 1S	N-1 CQ	50			-1
16	31 2S	N-1 CQ	50			-1
31	16 2S	N-1 H9	50			-1
17	39 4H	E-1 S6	100			4
39	17 2S	N 2 CJ	110			4
18	48 2S	N-2 H7	100			-2
48	18 2S	N-1 CQ	50			-1
19	53 2S	N-1 H6	50			-1
53	19 4H	E 4 S7	620			-11
20	47 3H	W 3 C3	140			-3
47	20 3C	S-3 DA	150			-3
21	38 4H	E-2 S6	200			6
38	21 4H	E-3 S6	300			8
22	23 3H	E-1 D2	100			4
23	22 4H	E-1 S6	100			4
24	33 2S	N-1 D2	50			-1
33	24 3NT	W-1 SJ	100			4
25	30 3C	S-1 C3	50			-1
30	25 2S	N-2 H7	100			-2
27	35 3H	E 3 S6	140			-3
35	27 2S	N-2 D6	100			-2
34	42 3H	W 4 C3	170			-4
42	34 2S	S 2 S9	110			4
37	52 2D	E-2 S6	200			6
52	37 3D	S-1 S8	50			-1
40	45 2S	N-1 CQ	50			-1
45	40 3C	S-4 DA	200			-5
46	49 3H	W-2 D8	200			6
49	46 3H	E 3 S6	140			-3

23

♠ KJ94  
♥ Q832  
♦ J85  
♣ A5

♠ 72  
♥ AK1054  
♦ K43  
♣ Q64

♠ 8653  
♥ 76  
♦ A9  
♣ J10983

N  
W—E  
S

♠ AQ10  
♥ J9  
♦ Q10762  
♣ K72

24

♠ 106  
♥ Q108  
♦ J43  
♣ AJ763

♠ K42  
♥ 95  
♦ AQ762  
♣ Q54

♠ J9875  
♥ J76432  
♦ 85  
♣

N  
W—E  
S

♠ AQ3  
♥ AK  
♦ K109  
♣ K10982

25

♠ 1084  
♥ AQJ2  
♦ AJ9  
♣ 972

♠ AQ95  
♥ K10875  
♦ 6432  
♣

♠ 7632  
♥ 9  
♦ KQ5  
♣ KQ854

N  
W—E  
S

♠ KJ  
♥ 643  
♦ 1087  
♣ AJ1063

Board (23) Av: NS=-180

N-S	E-W	Contract	L	N-S	E-W	IMP
1	29	3NT W 3 H3			600	-9
29	1	3NT W-1 S4	100			7
2	3	3NT W-1 S4	100			7
3	2	3NT W-2 S3	200			9
4	14	3NT W 3 S4		600		-9
14	4	3NT W 4 D2		630		-10
5	13	3S N-2 HA		200		-1
13	5	3NT W 4 S2		630		-10
6	36	3NT E 5 S2		660		-10
36	6	3NT W 3 S4		600		-9
7	44	3NT W-2 S4	200			9
44	7	2H E 3 CJ		140		1
8	41	2H E 2 CJ		110		2
41	8	3NT W 4 S9		630		-10
9	26	3NT W 5 SK		660		-10
26	9	3NT W-1 S4	100			7
10	51	3NT W-1 S2	100			7
51	10	3NT W 3 S4		600		-9
11	50	3NT W 3 S2		600		-9
50	11	3NT W-2 S7	200			9
12	43	3NT W-1 H2	100			7
43	12	2NT W 3 S4		150		1
15	28	2H E 2 CJ		110		2
28	15	3NT W 3 S4		600		-9
16	31	3NT W-2 S4	200			9
31	16	3NT W-1 S4	100			7
17	39	3NT W 3 S4		600		-9
39	17	3NT W-1 S6	100			7
18	48	3NT W 3 S4		600		-9
48	18	3NT W-2 S4	200			9
19	53	3NT W-1 S2	100			7
53	19	3NT W-2 S4	200			9
20	47	3NT W 5 S4		660		-10
47	20	3NT W 4 S4		630		-10
21	38	3NT W-1 S4	100			7
38	21	3NT W-1 S2	100			7
22	23	3NT W 4 SJ		630		-10
23	22	3NT W-2 S4	200			9
24	33	2NT W 3 S2		150		1
33	24	3NT W-1 S4	100			7
25	30	2NT W 3 S2		150		1
30	25	3NT W 4 S4		630		-10
27	35	2H E 4 CJ		170		0
35	27	4H E-1 CT	100			7
34	42	3NT W 4 S4		630		-10
42	34	3NT W-2 S2	200			9
37	52	3NT W-1 S4	100			7
52	37	3NT W-2 S4	200			9
40	45	3NT W-1 S4	100			7
45	40	4H E-2 CJ	200			9
46	49	3NT W 3 S4		600		-9
49	46	2H E 2 S6		110		2

Board (24) Av: NS=-400

N-S	E-W	Contract	L	N-S	E-W	IMP
1	29	3NT W 6 HT			490	-3
29	1	6D E 6 H3			920	-11
2	3	4NT W 5 C3			460	-2
3	2	6C W-1 ST	50			10
4	14	3NT W 5 C6		460		-2
14	4	4NT W 6 C6		490		-3
5	13	6D E 6 H7		920		-11
13	5	6C E-1 H2	50			10
6	36	3NT E 6 C2		490		-3
36	6	6C W-1 ST	50			10
7	44	4NT W 6 C6		490		-3
44	7	6C E-1 S5	50			10
8	41	6Dx W-1 CA	100			11
41	8	3NT W 5 C3		460		-2
9	26	3NT W 6 C6		490		-3
26	9	4NT W 5 ST		460		-2
10	51	3NT W 5 H8		460		-2
51	10	6Cx W-1 ST	100			11
11	50	3Hx S-1 C6		100		7
50	11	6NT W-1 ST	50			10
12	43	4NT W 6 ST		490		-3
43	12	3NT W 6 C6		490		-3
15	28	3NT W 6 H8		490		-3
28	15	6D E-1 H6	50			10
16	31	4NT W 6 C6		490		-3
31	16	3NT W 6 C6		490		-3
17	39	3NT W 6 C6		490		-3
39	17	3NT W 6 C6		490		-3
18	48	6NT E-1 S7	50			10
48	18	3NT W 5 ST		460		-2
19	53	4NT W 6 C6		490		-3
53	19	3NT W 6 C6		490		-3
20	47	3NT W 6 C4		490		-3
47	20	3NT W 5 H8		460		-2
21	38	6D W-1 D3	50			10
38	21	3NT W 6 H8		490		-3
23	32	4NT W 6 C6		490		-3
32	23	3NT W 7 C4		520		-3
24	33	3NT W 6 C6		490		-3
33	24	3NT W 6 H8		490		-3
25	30	6NT E-1 S9	50			10
30	25	3NT W 6 C6		490		-3
27	35	3NT W 6 C6		490		-3
35	27	6D W 6 ST		920		-11
34	42	3NT W 5 C6		460		-2
42	34	6D E 6 H4		920		-11
37	52	3NT W 6 C6		490		-3
52	37	3NT W 6 HT		490		-3
40	45	6D E 6 S9		920		-11
45	40	3NT W 6 HT		490		-3
46	49	4Hx S-3 D9		500		-3
49	46	4NT E 5 S7		460		-2

Board (25) Av: NS=-70

N-S	E-W	Contract	L	N-S	E-W	IMP
1	29	1NT N-1 D6			50	1
29	1	3Cx N-2 H5		300		-6
2	3	3C N-2 H7		100		-1
3	2	3Cx S-2 H3		300		-6
4	14	4Cx N-3 H5		500		-10
14	4	3H E-2 DK	200			7
5	13	3C S-1 SK		50		1
13	5	4Cx N-4 D3		800		-12
6	36	1NT N 1 C6	90			-4
36	6	3Cx N-2 H2		300		-6
7	44	2S N-1 H5		50		1
44	7	3C N-2 H5		100		-1
8	41	3C N-2 D3		100		-1
41	8	3NTxN-2 H7		300		-6
9	26	2H W-2 S4	200			7
26	9	3C N-2 H5		100		-1
10	51	2Hx E-1 DK	200			7
51	10	2H E 2 DK		110		-1
11	50	1NT N 1 H7	90			4
50	11	3NT N-2 H5		100		-1
12	43	3C N-2 H5		100		-1
43	12	3C N-2 D3		100		-1
15	28	2S S-1 H3		50		1
28	15	3H E-2 CK	200			7
16	31	4Cx N-3 H7		500		-10
31	16	4Hx E-4 DA	1100			15
17	39	3NT N-3 D6		150		-2
39	17	3NT N-4 H6		200		-4
18	48	3Cx N-1 D3		100		-1
48	18	3C N-1 H5		50		1
19	53	3C N-2 D3		100		-1
53	19	3NT N-3 H7		150		-2
20	47	2C N 2 H5	90			4
47	20	2NT N-1 H7		50		1
21	38	4Cx N-4 H5		800		-12
38	21	3H E-2 CK	200			7
23	32	3C N-2 S5		100		-1
32	23	1NTxW-1 ST	200			7
24	33	2NT N-1 H2		50		1
33	24	3S S-3 H4		150		-2
25	30	3C N-1 H5		50		1
30	25	3C N-2 H5		100		-1
27	35	2Cx N-1 D3		100		-1
35	27	3C N-1 D6		50		1
34	42	2C N 2 D6	90			4
42	34	3H E-1 DK	100			5
37	52	Passout				2
52	37	1NTxW 1 S3		180		-3
40	45	3C N-1 H5		50		1
45	40	4Hx E-3 CK	800			13
46	49	3C N-2 H7		100		-1
49	46	4C N-2 H5		100		-1

26

♠ A10  
♥ 93  
♦ AQJ62  
♣ AKQ7

♠ 3  
♥ KJ10  
♦ 1097  
♣ J98653

♠ KJ76542  
♥ 8752  
♦ 8  
♣ 10

♠ Q98  
♥ AQ64  
♦ K543  
♣ 42

N  
W—E  
S

27

♠ Q8764  
♥ 108  
♦ A63  
♣ 1063

♠ AK93  
♥ KJ63  
♦ 1074  
♣ J7

♠ J10  
♥ 9  
♦ K982  
♣ AQ8542

♠ 52  
♥ AQ7542  
♦ QJ5  
♣ K9

N  
W—E  
S

28

♠ Q964  
♥ K  
♦ 652  
♣ KJ973

♠ J10  
♥ AJ972  
♦ AKQ97  
♣ 8

♠ 87  
♥ Q10865  
♦ J8  
♣ AQ42

♠ AK532  
♥ 43  
♦ 1043  
♣ 1065

N  
W—E  
S

Board (26) Av: NS=+660

Board (27) Av: NS=-120

Board (28) Av: NS=-410

Board (26)			Board (27)			Board (28)		
N-S	E-W	IMP	N-S	E-W	IMP	N-S	E-W	IMP
1	29	4NT N 5 H8 660	1	29	3NT W 3 HT 400	1	29	4Sx S-4 DK 1100
29	1	6NT N-2 H7 200	29	1	2Hx S-2 D3 300	29	1	4H W 7 D4 510
2	3	3NT N 5 H7 660	2	3	3NT W 3 HT 400	2	3	4H W 5 S6 450
3	2	6D N 6 CT 1370	3	2	3NT W-1 HT 50	3	2	4H W 7 C9 510
4	14	3NT N 4 H2 630	4	14	2H S-2 SA 100	4	14	4H W 5 S4 450
14	4	4H S-2 C9 200	14	4	3C E 3 HA 110	14	4	4H W 7 D2 510
5	13	3NT N 5 H8 660	5	13	3NT W-1 HT 50	5	13	4H W 7 D2 510
13	5	3NT N 5 H8 660	13	5	2H E 2 H4 120	13	5	4H W 5 S6 450
6	36	3NT N 5 C6 660	6	36	2H N-2 SA 100	6	36	4H E 5 S3 450
36	6	3NT N 4 H2 630	36	6	3NT W 4 HT 430	36	6	4H W 5 S6 450
7	44	6D S 6 S3 1370	7	44	2NT W 2 HT 120	7	44	4H W 7 D2 510
44	7	6D S 6 S3 1370	44	7	3NT W 3 HT 400	44	7	4H W 5 S6 450
8	41	3NT N 5 H8 660	8	41	2C E 3 DQ 110	8	41	4H W 7 D2 510
41	8	5D N 5 CT 600	41	8	3NT W-1 HT 50	41	8	4H W 5 S6 450
9	26	3NT N 4 H2 630	9	26	3NT W-1 HT 50	9	26	4H W 7 D2 510
26	9	3NT N 5 H7 660	26	9	3C E-1 S5 50	26	9	4H W 6 S6 480
10	51	3NT N 5 H8 660	10	51	4C E-2 S5 100	10	51	4H W 6 S6 480
51	10	3NT N 4 H8 630	51	10	3NT W 5 HT 460	51	10	4H W 6 S4 480
11	50	3NT N 4 H2 630	11	50	2H S-2 CJ 100	11	50	4H W 5 S6 450
50	11	3NT N 5 H5 660	50	11	3C E 3 S5 110	50	11	4H W 6 C3 480
12	43	6D S 6 S3 1370	12	43	3NT W-1 HT 50	12	43	4H W 7 D2 510
43	12	3NT N 5 H5 660	43	12	2C E 3 DQ 110	43	12	4H W 7 C3 510
15	28	3NT N 5 H7 660	15	28	3NT W-2 HT 100	15	28	4H W 6 S6 480
28	15	3NT N 5 H7 660	28	15	2C E 2 DQ 90	28	15	4H W 6 S6 480
16	31	6NT N-1 CT 100	16	31	5Cx E-2 S5 300	16	31	4H W 7 D5 510
31	16	7NT N-3 C6 300	31	16	3C E-2 S5 100	31	16	4H W 4 S4 420
17	39	3NT N 5 H8 660	17	39	3NT W-1 HT 50	17	39	4H W 5 S6 450
39	17	3NT N 5 CT 660	39	17	2H S-2 CJ 100	39	17	5H W-1 S4 50
18	48	3NT N 5 H7 660	18	48	2NT W 2 HT 120	18	48	6H W-2 C7 100
48	18	3NT N 6 S6 690	48	18	2H S-1 CJ 50	48	18	5H W-1 S6 50
19	53	3NT S 5 S3 660	19	53	2NT W 3 HT 150	19	53	5H W-1 S6 50
53	19	3NT S 5 S3 660	53	19	3NT W 3 D3 400	53	19	4H W 7 C3 510
20	47	4NT N 5 H8 660	20	47	2NT W 4 HT 180	20	47	4H W 5 S6 450
47	20	3NT N 5 H8 660	47	20	3C E 3 S5 110	47	20	4H W 7 D5 510
21	38	5D S 5 S3 600	21	38	3NT W 4 S6 430	21	38	4H W 5 S6 450
38	21	6D S 6 S3 1370	38	21	2H S-1 C3 50	38	21	4H W 4 S6 420
23	32	6D N 6 CT 1370	23	32	3D W-1 HT 50	23	32	4H W 7 C3 510
32	23	3NT S 5 S3 660	32	23	3C E 4 HA 130	32	23	5H W 5 S4 450
24	33	3NT N 5 H2 660	24	33	2Hx S-1 CJ 100	24	33	4H W 7 D5 510
33	24	3NT N 5 H7 660	33	24	3C E 3 S5 110	33	24	4H W 4 S6 420
25	30	3NT N 5 H8 660	25	30	3NT W-1 HT 50	25	30	4H W 4 C2 420
30	25	3NT N 4 H4 630	30	25	3C W 3 DQ 110	30	25	4H W 7 C3 510
27	35	3NT N 5 H2 660	27	35	2H S-2 CJ 100	27	35	4H W 5 S4 450
35	27	3NT N 6 S6 690	35	27	3NT W-1 HT 50	35	27	4H W 7 C3 510
34	42	3NT N 5 H7 660	34	42	3C E 3 S3 110	34	42	4H W 6 C3 480
42	34	6D N 6 CT 1370	42	34	3NT W 3 HT 400	42	34	4H W 6 S4 480
37	52	3NT N 5 H8 660	37	52	3C E 3 S5 110	37	52	5H W-1 S6 50
52	37	5D N 5 H4 600	52	37	2C E 4 HA 130	52	37	5H W-1 S6 50
40	45	6D N-2 H7 200	40	45	3NT W 3 HT 400	40	45	4H W 5 S2 450
45	40	5D S 5 S3 600	45	40	2H S-2 CJ 100	45	40	4H W 7 C3 510
46	49	6D S-1 S6 100	46	49	2H S-1 SK 50	46	49	4H W 5 S4 450
49	46	3NT N 5 H7 660	49	46	2NT W 2 HT 120	49	46	5H W-1 S6 50

29

♠ 10873  
♥ K3  
♦ AKJ93  
♣ J9

♠ QJ62  
♥ J82  
♦ Q64  
♣ 853

♠ A4  
♥ AQ107  
♦ 752  
♣ Q1072

♠ K95  
♥ 9654  
♦ 108  
♣ AK64

30

♠ 7532  
♥ KQ72  
♦ AQJ7  
♣ A

♠ J6  
♥ A86  
♦ K953  
♣ Q953

♠ AQ8  
♥ 94  
♦ 10864  
♣ J1087

♠ K1094  
♥ J1053  
♦ 2  
♣ K642

38

♠ A1076  
♥ Q  
♦ K64  
♣ A10853

♠ J95  
♥ J42  
♦ A872  
♣ K64

♠ 2  
♥ AK9763  
♦ Q103  
♣ Q72

♠ KQ843  
♥ 1085  
♦ J95  
♣ J9

Board (29) Av: NS=+150

N-S	E-W	Contract	L	N-S	E-W	IMP
1	29	2S	N-1 C7		100	-6
29	1	2S	S 2 C7	110		-1
2	3	2H	W-2 H4	200		2
3	2	3NT	N 4 C2	630		10
4	14	1NT	S 1 C8	90		-2
14	4	1S	N 2 SA	110		-1
5	13	2S	N 2 SA	110		-1
13	5	1NT	S 2 C8	120		-1
6	36	2S	N 3 C2	140		0
36	6	1NT	S 1 H2	90		-2
7	44	1NT	S 3 S2	150		0
44	7	1NT	S 2 C3	120		-1
8	41	1NT	S 2 C3	120		-1
41	8	2D	N 2 SA	90		-2
9	26	1S	N 2 SA	110		-1
26	9	1NT	S 3 C8	150		0
10	51	1NT	S 3 C8	150		0
51	10	1NT	S 2 D4	120		-1
11	50	1H	E-3 DT	300		4
50	11	1NT	S 2 C3	120		-1
12	43	1NT	S 3 S2	150		0
43	12	2C	S-2 C5		200	-8
15	28	1NT	S 2 S2	120		-1
28	15	3D	N-1 D2		100	-6
16	31	2S	N 2 C2	110		-1
31	16	1NT	N 1 C2	90		-2
17	39	1NT	S 2 S2	120		-1
39	17	1NT	S 3 S2	150		0
18	48	1NT	S 3 S2	150		0
48	18	2S	N 2 C2	110		-1
19	53	1NT	S 3 C8	150		0
53	19	1NT	E-2 C4	200		2
20	47	1NT	S 3 C8	150		0
47	20	2Hx	E-2 CA	500		8
21	38	1NT	S 3 C8	150		0
38	21	2NT	S 3 S2	150		0
23	32	2D	N 2 SA	90		-2
32	23	1NT	S 2 C8	120		-1
24	33	3NT	N 3 C2	600		10
33	24	1NT	S 3 S2	150		0
25	30	1NT	S 2 SQ	120		-1
30	25	1NT	S 4 S2	180		1
27	35	2H	E-1 CA	100		-2
35	27	2D	N 4 C2	130		-1
34	42	1NT	S 1 H2	90		-2
42	34	2S	N 3 C7	140		0
37	52	1NT	S 2 C8	120		-1
52	37	1NT	S 2 C5	120		-1
40	45	1NT	S 3 C8	150		0
45	40	2C	E-4 DT	400		6
46	49	1NT	S 3 C6	150		0
49	46	1NT	S 1 C8	90		-2

Board (30) Av: NS=+210

N-S	E-W	Contract	L	N-S	E-W	IMP
1	29	4H	N-1 CJ		50	-6
29	1	4H	N 4 H4	420		5
2	3	3H	S 4 H6	170		-1
3	2	4H	S 4 H3	420		5
4	14	3H	S 3 C5	140		-2
14	4	4H	N-1 H4		50	-6
5	13	3S	N 4 H9	170		-1
13	5	4H	N 4 CJ	420		5
6	36	4H	N 4 SJ	420		5
36	6	4H	S 5 SJ	450		6
7	44	4H	N-1 CJ		50	-6
44	7	4H	N-1 C3		50	-6
8	41	4H	N 4 CJ	420		5
41	8	4H	S-1 C5		50	-6
9	26	4H	N 4 CJ	420		5
26	9	3H	S 4 SJ	170		-1
10	51	4H	N 4 CJ	420		5
51	10	4H	N 4 CJ	420		5
11	50	4H	S 5 C3	450		6
50	11	1NT	N 2 CJ	120		-3
12	43	4H	S 5 SJ	450		6
43	12	1NT	N 2 CJ	120		-3
15	28	3H	S 3 H6	140		-2
28	15	4H	N 4 CJ	420		5
16	31	2H	N 4 CJ	170		-1
31	16	2S	N 4 S8	170		-1
17	39	1NT	N 3 D4	150		-2
39	17	4H	S 5 SJ	450		6
18	48	3H	S-1 C3		50	-6
48	18	3H	S 4 C3	170		-1
19	53	4H	N 4 CJ	420		5
53	19	4H	S-1 C5		50	-6
20	47	4H	S 5 SJ	450		6
47	20	1NT	N 3 C7	150		-2
21	38	4H	S-1 C5		50	-6
38	21	3H	S 3 SJ	140		-2
23	32	4H	N-1 CJ		50	-6
32	23	1NT	N 2 D4	120		-3
24	33	4H	N-1 CJ		50	-6
33	24	4H	S 4 SJ	420		5
25	30	4H	S 5 S8	450		6
30	25	4H	N-1 H4		50	-6
27	35	4H	S 4 C5	420		5
35	27	4H	S 4 SJ	420		5
34	42	4H	N-1 H3		50	-6
42	34	1NT	N 3 H9	150		-2
37	52	2H	N 3 CJ	140		-2
52	37	3H	S 3 C3	140		-2
40	45	4H	S-1 SJ		50	-6
45	40	1NT	N 2 C3	120		-3
46	49	4H	S 4 C5	420		5
49	46	4H	S 5 SJ	450		6

Board (38)

N-S	E-W	Contract	L	N-S	E-W	IMP
22	32	3S	N 3 HA	140		
32	22	3S	S 3 HJ	140		

39

♠ 4  
 ♥ KJ9  
 ♦ AK  
 ♣ QJ109832  
 ♠ A9  
 ♥ A73  
 ♦ 987654  
 ♣ A5  
 ♠ J532  
 ♥ 652  
 ♦ QJ102  
 ♣ 64  
 ♠ KQ10876  
 ♥ Q1084  
 ♦ 3  
 ♣ K7

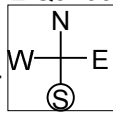

Board (39)

N-S	E-W	Contract	L	N-S	E-W	IMP
22	32	3S	S-1 D9		100	
32	22	4S	S-1 CA		100	

40

♠ 7  
 ♥ A1076  
 ♦ K64  
 ♣ AJ964  
 ♠ Q954  
 ♥ J432  
 ♦ Q10  
 ♣ KQ5  
 ♠ AKJ32  
 ♥ K98  
 ♦ A93  
 ♣ 83  
 ♠ 1086  
 ♥ Q5  
 ♦ J8752  
 ♣ 1072

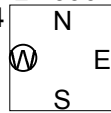

Board (40)

N-S	E-W	Contract	L	N-S	E-W	IMP
22	32	4S	E 5 HQ		450	
32	22	4S	E 4 C8		420	

41

♠ KJ7  
 ♥ 1085  
 ♦ QJ4  
 ♣ K842  
 ♠ 10864  
 ♥ KQ3  
 ♦ 762  
 ♣ A106  
 ♠ AQ3  
 ♥ AJ6  
 ♦ A985  
 ♣ 973  
 ♠ 952  
 ♥ 9742  
 ♦ K103  
 ♣ QJ5

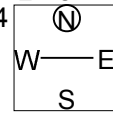

Board (41)

N-S	E-W	Contract	L	N-S	E-W	IMP
22	32	2NT	E 3 H2		150	
32	22	2NT	E 2 H7		120	

42

♠ KQ6  
♥ K10932  
♦ 94  
♣ AJ8

♠ AJ8  
♥ A76  
♦ Q7  
♣ Q6542

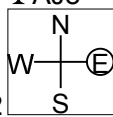

♠ 93  
♥ Q85  
♦ AK1083  
♣ K109

♠ 107542  
♥ J4  
♦ J652  
♣ 73

Board (42)

N-S	E-W	Contract	L	N-S	E-W	IMP
22	32	3NT W 4 H3			630	
32	22	3NT E-1 HJ	100			

43

♠ QJ4  
♥ A32  
♦ K104  
♣ KJ107

♠ A3  
♥ K10876  
♦ J7  
♣ Q963

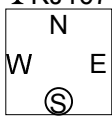

♠ K862  
♥ J  
♦ AQ986  
♣ A42

♠ 10975  
♥ Q954  
♦ 532  
♣ 85

Board (43)

N-S	E-W	Contract	L	N-S	E-W	IMP
22	32	1NT W 6 C7			240	
32	22	3NT W-1 CJ	50			

44

♠ 853  
♥ K64  
♦ AQ72  
♣ AQ4

♠ 102  
♥ Q83  
♦ J98543  
♣ K6

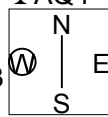

♠ AKQ9  
♥ 1075  
♦ 1098753  
♣ 1098753

♠ J764  
♥ AJ92  
♦ K106  
♣ J2

Board (44)

N-S	E-W	Contract	L	N-S	E-W	IMP
22	32	3NT N-1 CT			100	
32	22	3NT N 3 SA	600			